

HEBREW DANCES

No. 1.

285

Public performance of this composition
must be notified to the Performing
Right Society on your returns to them.

A Medley of Old Folk Dances, collected and arranged by SID PHILLIPS

1st E^b ALTO SAX (Solo CLARINET)

Brightly (♩ = 120)

Copyright in all Countries MCMXXXIV, by
LAWRENCE WRIGHT MUSIC Co. Ltd. Denmark Street London W. C. 2.

1540

1st E^b ALTO SAX.
2.

1st E^b ALTO SAX.

3

HEBREW DANCES

No. 1.

285

A Medley of Old Folk Dances, collected and arranged by SID PHILLIPS

3rd Sax *E^b Alto*
Brightly (♩ = 120)

Copyright in all Countries MCMXXXIV, by
LAWRENCE WRIGHT MUSIC Co. Ltd. Denmark Street London W. C. 2.

1540

f

Change to Alto

Alto

pp

pp

Broadly

f

mf

pp *mf*

Grandioso

f

rit. *rall.*

Fast

HEBREW DANCES

No. 1.

285

A Medley of Old Folk Dances, collected and arranged by SID PHILLIPS

2nd Sax B^b Tenor

Brightly (♩ = 120)

Copyright in all Countries MCMXXXIV, by
LAWRENCE WRIGHT MUSIC Co. Ltd. Denmark Street London W. C. 2.

1540

dim Solo

3

2 Tenor

change to Tenor.

p Broadly

F

p Solo

f Solo (Solo) mf

pp mf

Grandioso

Fast rit rall.

HEBREW DANCES

No. 1.

285

Public performance of this composition
must be notified to the Performing
Right Society on your returns to them.

A Medley of Old Folk Dances, collected and arranged by SID PHILLIPS

4th Sax. Eb Baritone.
Brightly (♩ = 120)

4th Sax. E^b Baritone
2.

p *f* *dim.*

E

pp *f* *Broadly*

mf *f* **1** **E** **4**

mf *f* **1^o** **2^o**

pp *mf* *Grandioso* *ff*

rit. *rall.* *fast.* **1**

HEBREW DANCES

No. 1.

285

A Medley of Old Folk Dances, collected and arranged by SID PHILLIPS

1st B^b TRUMPET.

Brightly (♩ = 120)

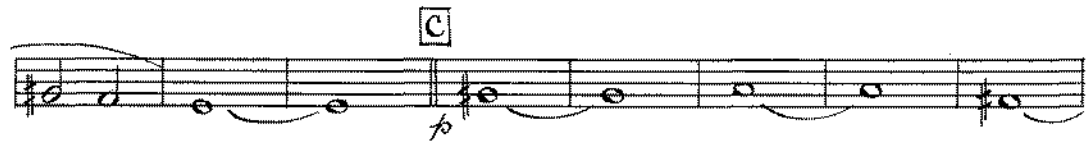
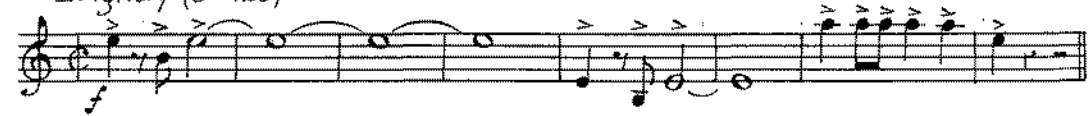

1st B^b TRUMPET.

4

dim

E 4 Solo (Muted)

4 Solo

(open) 4

3 Broadly

f

p

F p

ff mf

mp (from) cres

Grandioso

ff

rit

Fast

rall

HEBREW DANCES

No. 1.

285

A Medley of Old Folk Dances, collected and arranged by SID PHILLIPS

2nd B^b Trumpet

Brightly (♩ = 120)

4

dim

E 16 (open)

4

3 Broadly

f

F

ff

ff

12°

1

1

Grandioso

cresc

ff

rit

Fast

rall

HEBREW DANCES

No. 1.

285

Public performance of this composition must be notified to the Performing Right Society on your returns to them.

A Medley of Old Folk Dances, collected and arranged by SID PHILLIPS

3rd B^b Trumpet

Brightly (♩ = 120)

The musical score for the 3rd B^b Trumpet part is written in 2/4 time with a tempo of 120 beats per minute. It consists of several sections:

- Section B:** Continues the melodic line.
- Section G:** Includes a section labeled "Grandioso" with dynamics *mf* and *ff*, and a section labeled "cres.".
- Section H:** Ends with dynamics *rit.*, *rall.*, and *fast*.

Copyright in all Countries MCMXXXIV, by
LAWRENCE WRIGHT MUSIC Co. Ltd. Denmark Street London W. C. 2.

1540

HEBREW DANCES

No. 1.

285

A Medley of Old Folk Dances, collected and arranged by SID PHILLIPS

1st Trombone.

Brightly. *f* *Soli* *ppp*

A

B *f*

C *p* *Solo* *f* *3*

D *1* *6* *1^{st.}*

2^o *4*

f *dim*

p

mf *pp* *f* *Broadly.*

p

ff

mf *mp. Solo* *mf*

Grandioso *resc.* *ff*

rit *rall.*

Fast

HEBREW DANCES

No. 1.

285

Public performance of this composition must be notified to the Performing Right Society on your returns to them.

A Medley of Old Folk Dances, collected and arranged by SID PHILLIPS

2nd Trombone.

Brightly (♩ = 120)

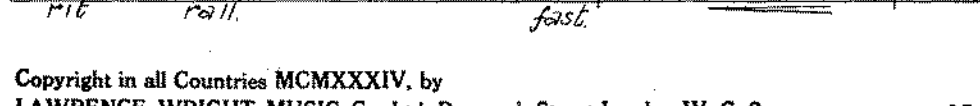
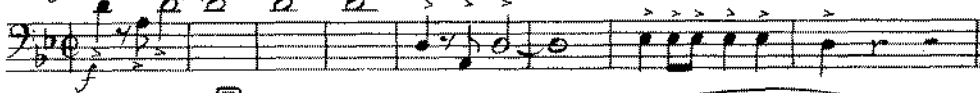

HEBREW DANCES

No. 1.

285

A Medley of Old Folk Dances, collected and arranged by SID PHILLIPS

Banjo & Guitar.

Brightly ($\text{♩} = 120$)

Copyright in all Countries MCMXXXIV, by
LAWRENCE WRIGHT MUSIC Co. Ltd. Denmark Street London W. C. 2.

1540

HEBREW DANCES

No. 1.

285

A Medley of Old Folk Dances, collected and arranged by SID PHILLIPS

Bass.

Brightly ($\text{♩} = 120$)

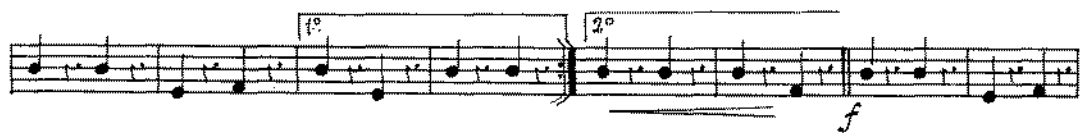
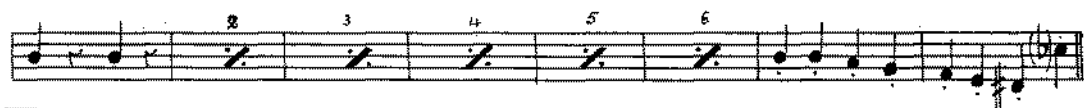
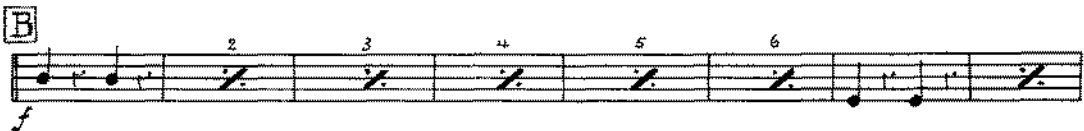
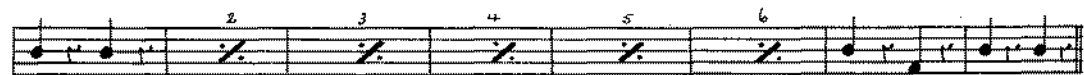
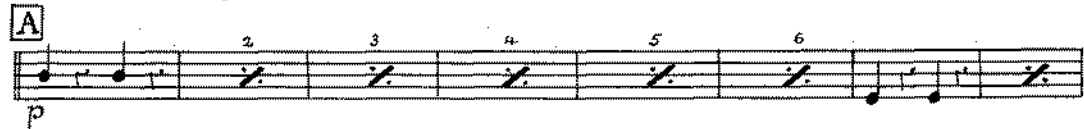

p

dim

E

Broadly

f

p

F

2 3 4 5 6 7

p

ff

rit.

rall.

Fast

HEBREW DANCES

No. 1.

285

A Medley of Old Folk Dances, collected and arranged by SID PHILLIPS

DRUMS

Brightly ($\text{♩} = 120$)

1

2 3 4 5 6 7 8

2 3 4 5 6 7 8

2 3 4 5 6 7 8

9 10 11 12

1 20

2 3 4 5 6

Copyright in all Countries MCMXXXIV, by

LAWRENCE WRIGHT MUSIC Co. Ltd. Denmark Street London W. C. 2.

1540

HEBREW DANCES

No. 1. 285

A Medley of Old Folk Dances, collected and arranged by SID PHILLIPS

1st Violin

Brightly. (♩ = 120)

Brass.

A *Tenor Solo*

Tutti

B

C *mf*

Tenor

Tutti *f* *Trom Solo*

f *Tutti*

D *mf*

1^o *2^o*

p *f* **E**

dim.

Copyright in all Countries MCMXXXIV, by
LAWRENCE WRIGHT MUSIC Co. Ltd. Denmark Street London W. C. 2.

1540

Muted Trpt

Muted Trpt.

Tutti

Clar. Solo

Tutti

p

Clar.

Broadly.

f

F

mf

Tenor.

f

mf

f

ff

Trom.

mp

Tutti

Grandioso

cresc.

rit.

rall.

Fast

HEBREW DANCES

No. 1.

285

A Medley of Old Folk Dances, collected and arranged by SID PHILLIPS

PIANO CONDUCTOR.

Brightly (♩=120)

PIANO CONDUCTOR

2.

C

D

2^a

PIANO CONDUCTOR
3.

PIANO CONDUCTOR

4

F
